



275 West Wisconsin Avenue, Suite 300
 Milwaukee, WI 53203
 414 / 259 1500
 414 / 259 0037 fax

www.graef-usa.com

CONSULTANTS:

PROJECT TITLE:
LAPHAM LODGE

LAPHAM PEAK UNIT
 KETTLE MORaine
 STATE FOREST
 W329 N846
 COUNTY ROAD C
 DELAFIELD, WISCONSIN 53018

NO. DATE REVISIONS BY

PROJECT INFORMATION:
 PROJECT NUMBER: 000000-lapham park
 DATE: 07/30/2021
 DRAWN BY: JTM
 CHECKED BY: JTM
 APPROVED BY: JTM
 SCALE: 1" = 20'

SHEET TITLE:
SITE PLAN

SHEET NUMBER:

C300

LEGEND

- ▲ TRAVERSE POINT
- ⊕ LIGHT POLE
- ⊕ ELECTRIC TRANSFORMER
- ⊕ TELEPHONE PEDESTAL
- VENT PIPE
- WELL
- GUARD POST
- CLEANOUT
- DECIDUOUS TREE
- CONIFEROUS TREE
- SIGN
- EDGE OF BRUSH
- EDGE OF WOODS
- BURIED ELECTRIC LINE
- BURIED SANITARY SEWER
- BURIED TELEPHONE LINE

CONTROL POINTS

- CP-51
MAG NAIL
N. 171,742.61
E. 637,478.79
EL. 947.57
- CP-52
MAG NAIL
N. 171,768.22
E. 637,169.89
EL. 951.22

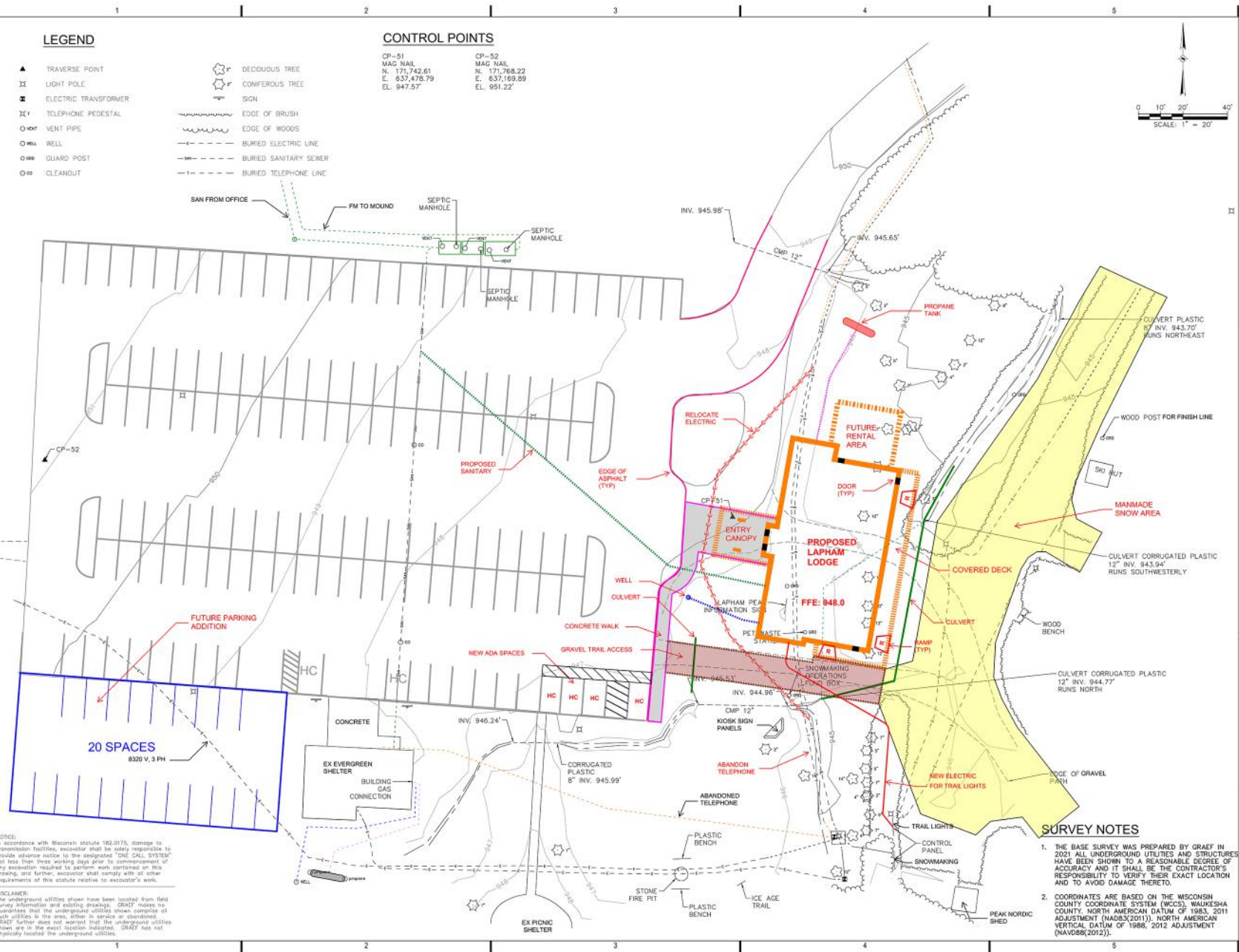

CONCEPT DESIGN

SURVEY NOTES

1. THE BASE SURVEY WAS PREPARED BY GRAEF IN 2001. ALL UNDERGROUND UTILITIES AND STRUCTURES HAVE BEEN SHOWN TO A REASONABLE DEGREE OF ACCURACY AND IT SHALL BE THE CONTRACTOR'S RESPONSIBILITY TO VERIFY THEIR EXACT LOCATION AND TO AVOID DAMAGE THERETO.
2. COORDINATES ARE BASED ON THE WISCONSIN COUNTY COORDINATE SYSTEM (WCCS), WAUKESHA COUNTY, NORTH AMERICAN DATUM OF 1983, 2011 ADJUSTMENT (NAD83(2011)), NORTH AMERICAN VERTICAL DATUM OF 1986, 2012 ADJUSTMENT (NAVD86(2012)).

NOTICE:
 In accordance with Wisconsin statute 182.0175, damage to transmission facilities, excavator shall be solely responsible to provide advance notice to the designated "ONE CALL SYSTEM" not less than three working days prior to commencement of any excavation required to perform work contained on this drawing, and further, excavator shall comply with all other requirements of this statute relative to excavator's work.

DISCLAIMER:
 The underground utilities shown have been located from field survey information and existing drawings. GRAEF makes no guarantee that the underground utilities shown comprise all such utilities in the area, either in service or abandoned. GRAEF further does not warrant that the underground utilities shown are in the exact location indicated. GRAEF has not explicitly located the underground utilities.

G:\MITS\SURVEY\000000 - lapham park\Transportation\dwg\BaseData\SURVEY\EX-Conditions-LAPHAM-2021-07-13_000000 7/28/2021 7:01 PM